

WHITEWATER LAKE, WALWORTH COUNTY, WISCONSIN 2022 FINAL MAP + STRATEGY + COSTS

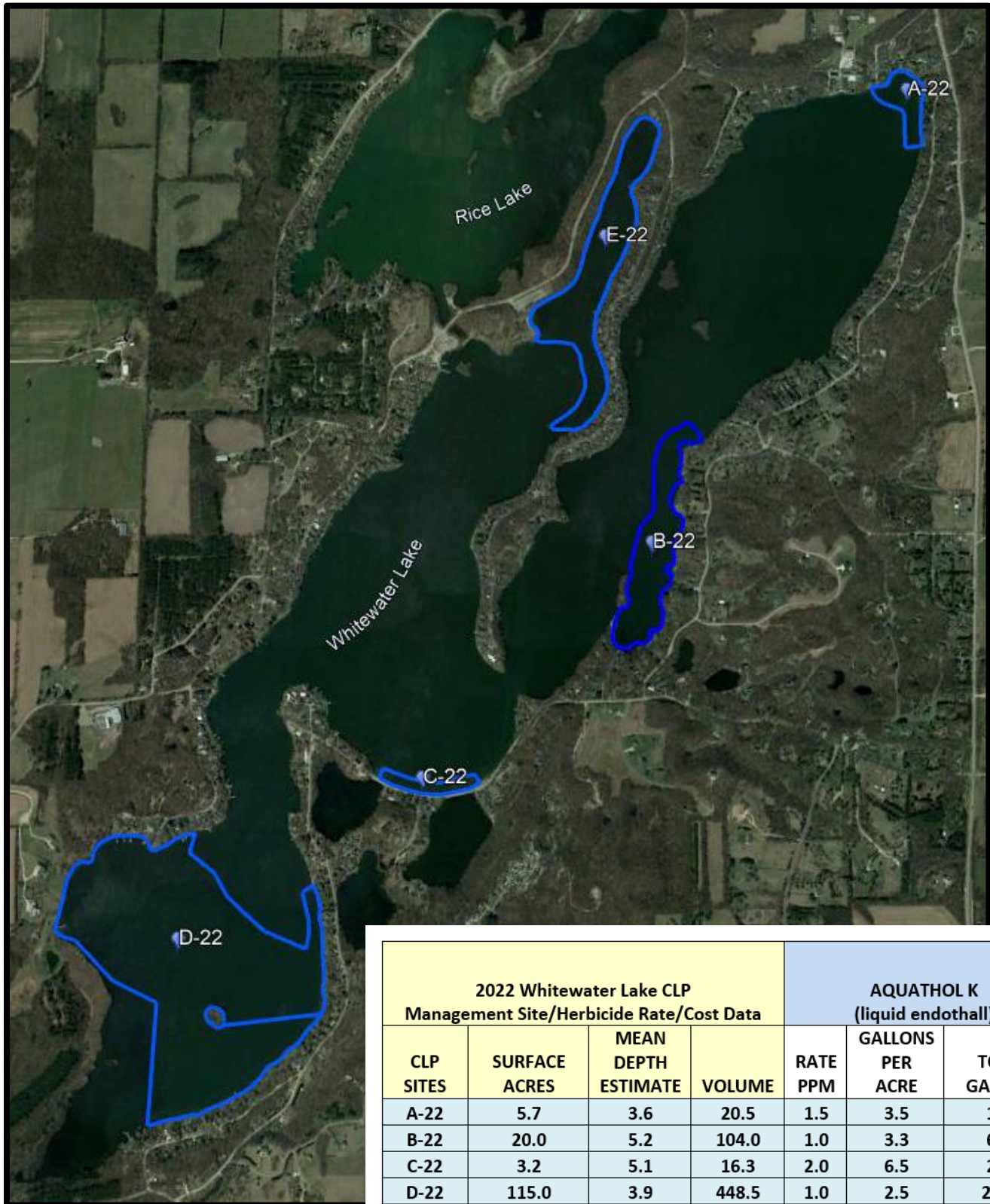

2022 Whitewater Lake CLP Management Site/Herbicide Rate/Cost Data				AQUATHOL K (liquid endothall)		
CLP SITES	SURFACE ACRES	MEAN DEPTH ESTIMATE	VOLUME	RATE PPM	GALLONS PER ACRE	TOTAL GALLONS
A-22	5.7	3.6	20.5	1.5	3.5	19.8
B-22	20.0	5.2	104.0	1.0	3.3	66.8
C-22	3.2	5.1	16.3	2.0	6.5	21.0
D-22	115.0	3.9	448.5	1.0	2.5	287.9
E-22	31.0	6.4	198.4	1.0	4.1	127.4
TOTALS	174.9		787.7			522.8

2022 Whitewater Lake CLP Management Site/Herbicide Rate/Cost Data				AQUATHOL K (liquid endothall)			APPLICATION		HERBICIDES		TOTAL
CLP SITES	SURFACE ACRES	MEAN DEPTH ESTIMATE	VOLUME	RATE PPM	GALLONS PER ACRE	TOTAL GALLONS	APPLICATION COST PER ACRE	APPLICATION COST PER SITE	HERBICIDE COST PER ACRE	HERBICIDE COST PER SITE	APPLICATION + HERBICIDE
A-22	5.7	3.6	20.5	1.5	3.5	19.8	\$140.00	\$798.00	\$291.21	\$1,659.90	\$2,457.90
B-22	20.0	5.2	104.0	1.0	3.3	66.8	\$140.00	\$2,800.00	\$280.43	\$5,608.51	\$8,408.51
C-22	3.2	5.1	16.3	2.0	6.5	21.0	\$140.00	\$448.00	\$550.07	\$1,760.21	\$2,208.21
D-22	115.0	3.9	448.5	1.0	2.5	287.9	\$140.00	\$16,100.00	\$210.32	\$24,186.71	\$40,286.71
E-22	31.0	6.4	198.4	1.0	4.1	127.4	\$140.00	\$4,340.00	\$345.14	\$10,699.32	\$15,039.32
TOTALS	174.9		787.7			522.8		\$24,486.00		\$43,915.20	\$68,401.20

- **Spring and Fall Survey and Mapping:** \$1,500.00
- **Spring and Fall Water Quality Monitoring:** \$2,058.00
- **WDNR Chemical Control Permit Application:**
 - Rice Lake: ~~\$1,301.75~~ (this will be refunded aside from the \$20.00 application cost and WDNR processing fees of \$31.75 due to no treatment occurring) \$51.75
 - Whitewater Lake: \$1,301.75
- **Program Components & Mobilization for Aquatic Herbicide Applications:** \$3,500.00
- **Aquatic Herbicides:**
 - Aquathol K (liquid endothall): \$84.00 per gallon for the total of \$43,915.20
- **Perform Aquatic Herbicide Applications:** \$140.00 per acre for the total of \$24,486.00
- **2022 Total Estimated Budget Total:** \$76,812.70
- **Terms:** Clarke’s standard invoicing procedures include the full invoice upon completion of work due within 30 days. Clarke will work with the Association to arrange payment terms if necessary.